

Power CAD

Integrated Workstations for Computer Aided Dispatch

Power CAD is a configurable Computer Aided Dispatching system providing complete resource and incident management for single and multi-agency environments. Power CAD provides dispatchers with both graphical drag-and-drop and command-line control that increases dispatcher efficiency and accuracy.

Power CAD's comprehensive and flexible user interface saves time for mission critical operations. Its modular and scalable architecture offers redundancy and a multitude of configurations to meet your agency's needs.

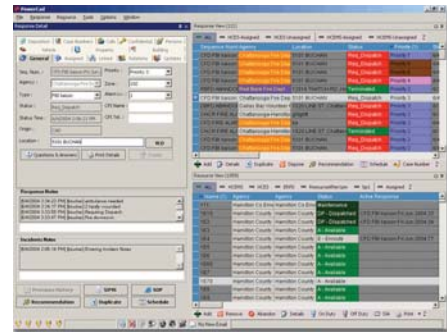

Power CAD

Product Highlights

With Power CAD, you are in total control. From a single point of configuration, you define the on-screen layout of the individual modules, the color scheme, font size, filters, agency and resource access and much more – saved to each individual login.

Power CAD's native integration with other Positron Power IWS family members provides you with a fully integrated, end-to-end solution.

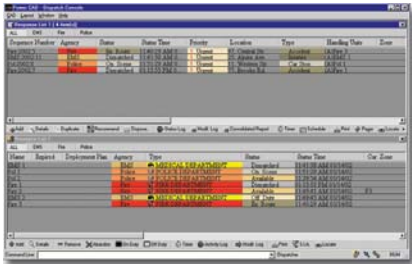

- Multi-Agency/Multi-Jurisdiction configuration
- Address validation
- Self or field-initiated activities
- Incident stacking, scheduling and deferrals with potential duplicate incident notification
- Premise information
- Powerful automatic resource recommendation engine
- Remote positions
- State/Federal computer system interface
- Full unit detailing
- Fire ring-down sheet
- E-mail and paging
- Simultaneous searching of local and external databases for persons, vehicles and property
- Deployment plan and personnel management
- Secure chat module