

CAD MONITOR

Available Units

[444](#) | [333](#) | [666](#) | [555](#) | [111](#) | [222](#)

Date Time	Unit	Status	Incident Type
-----------	------	--------	---------------

2/25/2003 11:11:10 AM		Req_Dispatch	Accident
--------------------------	--	--------------	----------

2/25/2003 3:37:42 PM		Req_Dispatch	
-------------------------	--	--------------	--

2/28/2003 12:04:09 PM		Req	
--------------------------	--	-----	--

2/28/2003 2:35:45 PM			
-------------------------	--	--	--

Power CAD Monitor

Internet Access to Response and Resource Activity

In today's changing world, it is more important than ever to stay connected to your PSAP from anywhere, at anytime. Positron's Power CAD Monitor helps keep you in touch with a browser based application that allows you to access current dispatching activity at your PSAP.

It is possible to set up Power CAD Monitor to work from the operations floor, your office, your home or anywhere from the Internet. This local and remote viewing capability facilitates your PSAP management for normal operations, and can aid your contingency planning and homeland security initiatives.

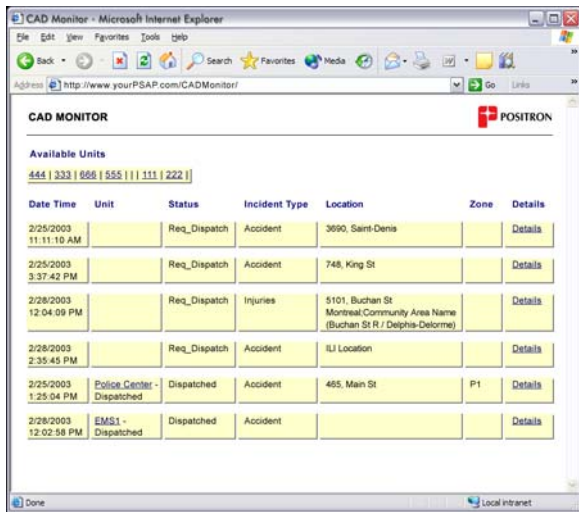

Power CAD Monitor

Internet Access to Response and Resource Activity

Power CAD Monitor provides a live summary of the CAD activity at your site from an internet browser. Power CAD Monitor provides the ability to query your data for specific responses based on your criteria.

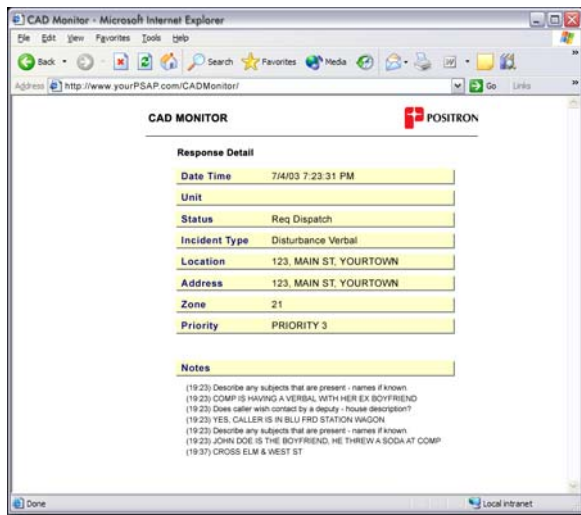

The main view of Power CAD Monitor provides two summary windows of information:

- Available Units shows a summary of all available resources. Clicking on any unit will show the personnel details assigned to that unit.
- Activity Summary shows the active responses. By clicking on any of the column headers, the list is re-sorted in ascending order on that column. Clicking on the details link for a response will bring up a detailed view of that response including any narrative.